

## EAGLE ROCK

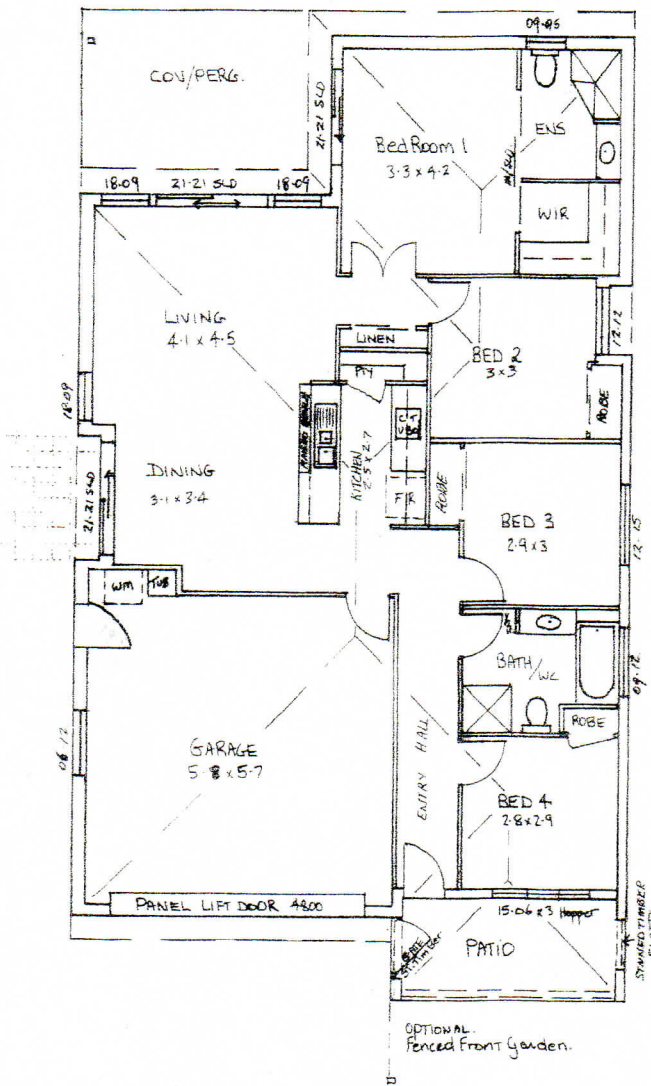

| AREAS.       |               |
|--------------|---------------|
| LIVING       | 120.03        |
| GARAGE       | 36.00         |
| PATIO        | 18.36         |
| PERG.        | 15.89         |
| <b>TOTAL</b> | <b>180.28</b> |

**Sydney Office:** 14 Ross St.,  
North Parramatta NSW 2151

**Correspondence:** PO Box 2032  
North Parramatta NSW Australia 1750

T: 02 9890 8100

F: 02 9890 8700

E: mail@21cpi.com.au

www.21cpi.com.au

**Brisbane Office:** Suite 9, Spring Lake Village,  
Springfield Lakes Blvd, Springfield Lakes QLD 4300

**Correspondence:** PO Box 4280,  
Springfield, QLD 4300

T: 07 3818 7106

F: 07 3818 7126

E: 21cpc@21cpi.com.au (Constructions)

21cps@21cpi.com.au (Services)

### 21st Century Group

*Incorporating;*

**21st Century Property Investments**

**21st Century Property Constructions**

**21st Century Property Services**

**21st Century Marketing and Advertising**

ABN 94 108 150 545 ACN 108 150 545

ABN 11 078 588 931 Lic. No. 107 4032

ABN 37 116 857 017 QBASA: 1102464 HIA: 928948

ABN 42 111 469 777 Lic. No. 309 6445

ABN 76 062 006 320