

RAINMAKER

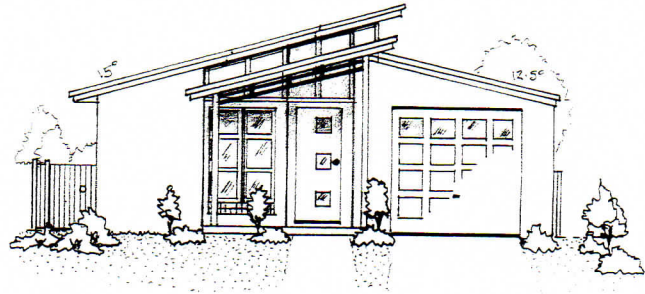
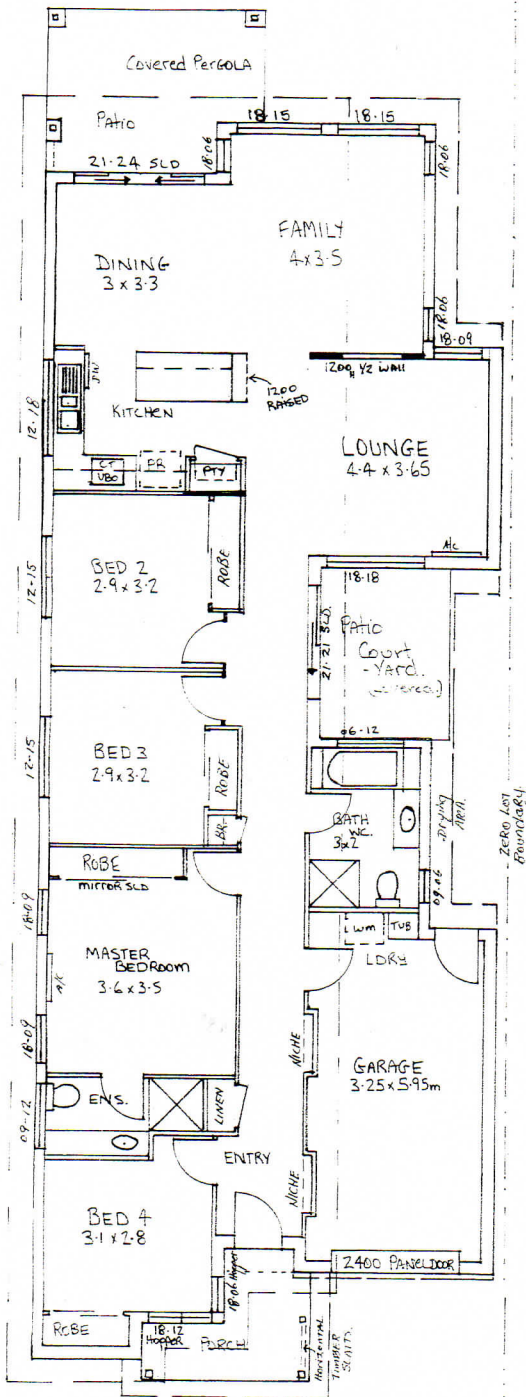

AREAS

LIVING	140.95 m ²
GARAGE	23.04 m ²
PORCH	5.355 m ²
PATIOS	9.92 m ²
PERGOLA	8.4 m ²
TOTAL	187.665 m²

Sydney Office: 14 Ross St.,
North Parramatta NSW 2151

Correspondence: PO Box 2032
North Parramatta NSW Australia 1750

T: 02 9890 8100

F: 02 9890 8700

E: mail@21cpi.com.au

www.21cpi.com.au

Brisbane Office: Suite 9, Spring Lake Village,
Springfield Lakes Blvd, Springfield Lakes QLD 4300

Correspondence: PO Box 4280,
Springfield, QLD 4300

T: 07 3818 7106

F: 07 3818 7126

E: 21cpc@21cpi.com.au (Constructions)

21cps@21cpi.com.au (Services)

21st Century Group

Incorporating;

21st Century Property Investments

21st Century Property Constructions

21st Century Property Services

21st Century Marketing and Advertising

ABN 94 108 150 545 ACN 108 150 545

ABN 11 078 588 931 Lic. No. 107 4032

ABN 37 116 857 017 QBSA: 1102464 HIA: 928948

ABN 42 111 469 777 Lic. No. 309 6445

ABN 76 062 006 320